

FIRST, SECOND & THIRD FLOOR PLAN

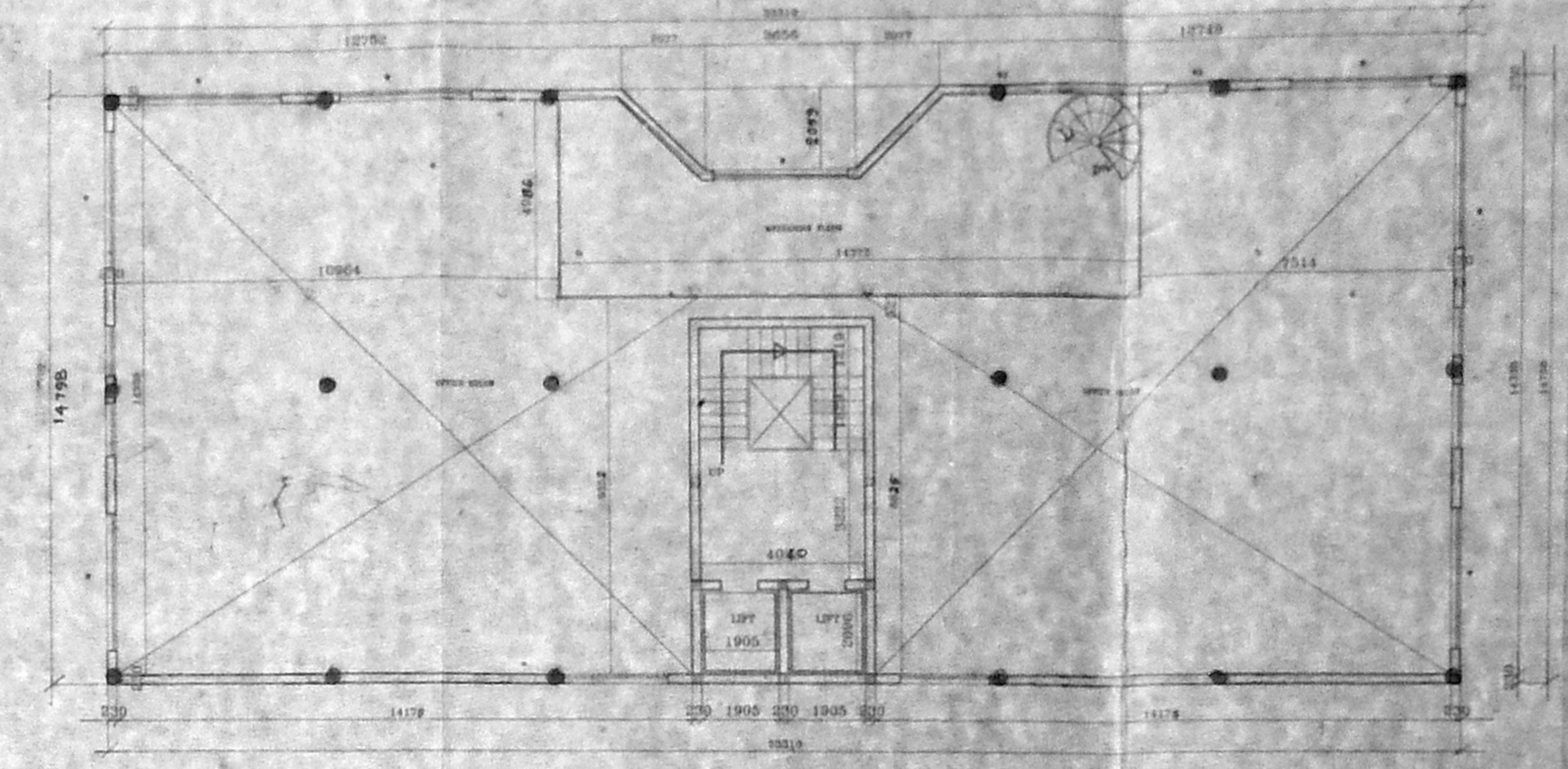

MEZZANINE FLOOR PLAN
+ 3943 LVL

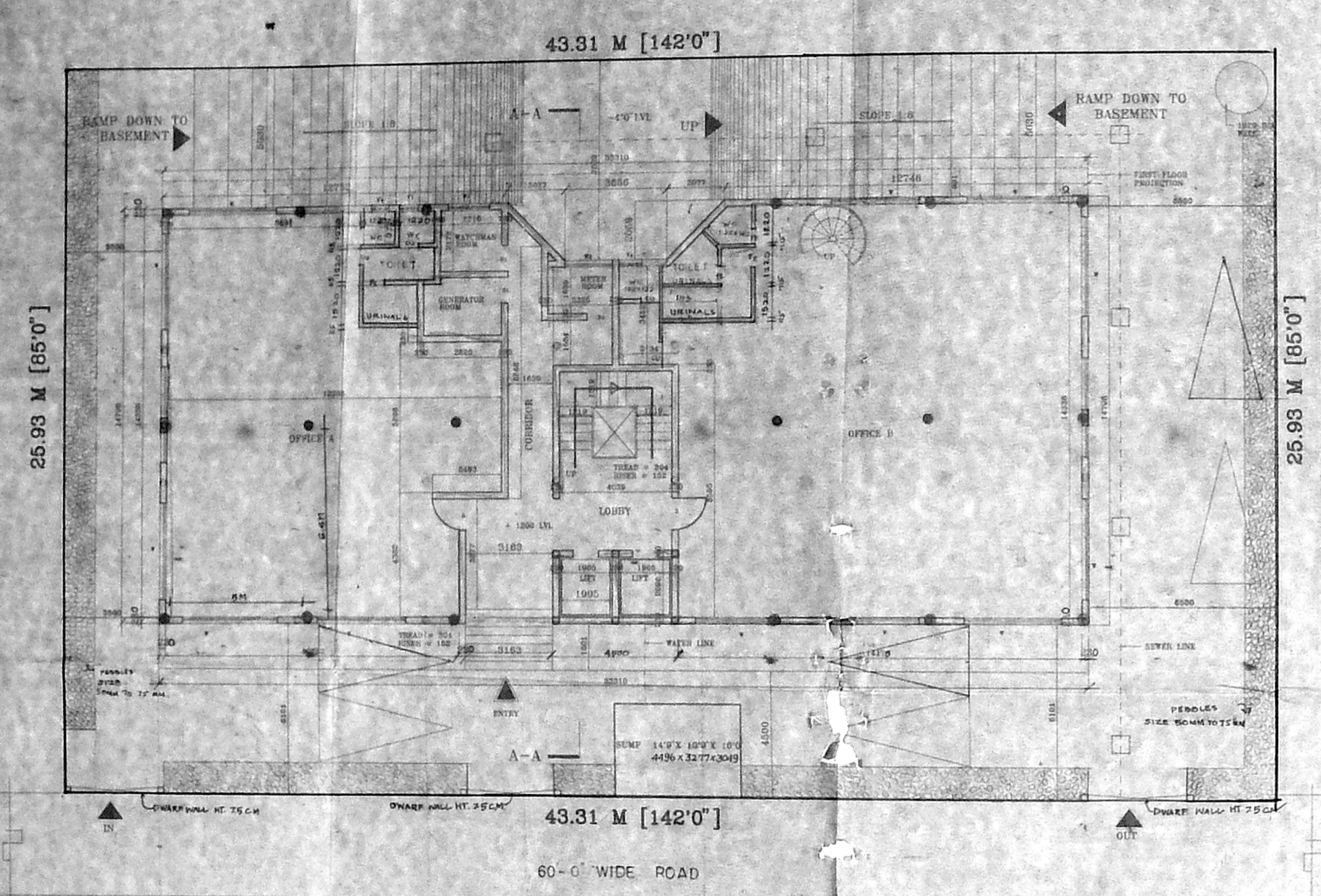

GROUND FLOOR CUM SITE PLAN
+ 1200 LVL

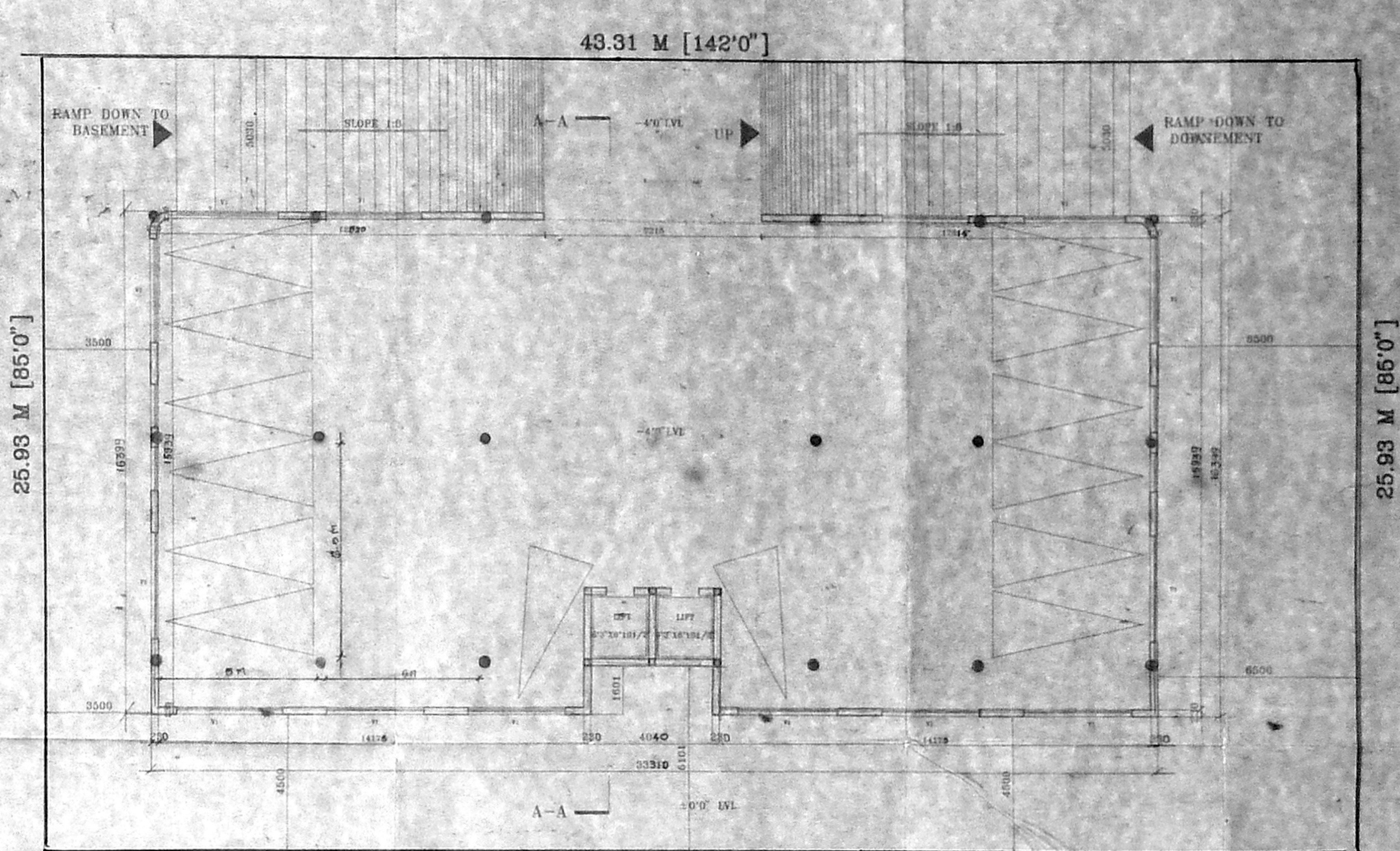

BASEMENT FLOOR PLAN
- 1200 LVL

SPECIFICATION

- RCC RAFT FOUNDATION.
- BRICK WORK IN SUPERSTRUCTURE IN CM 1:5
- RCC COLUMNS PLINTH BEAMS ROOF SLABS ETC IN CO 1:2:4
- PLASTERING WORK IN CM 1:4
- MOSAIC OR MARBLE FLOORING IN CM 1:3
- TWO COATS OF COLOUR OR WHITE WASH
- ALL DOORS AND WINDOWS IN TEAK WOOD
- TWO COATS OF ENAMEL PAINT OVER ONE COAT OF PRIMER ON WOOD WORK
- WEATHERING COURSE IN BRICK JELLY CONCRETE IN CM WITH TWO COURSES OF FLAT TILES LAID TO DETAIL

SCHEDULE OF JOINERY

D	DOOR	1.067 x 2.13
D1	DOOR	0.914 x 2.13
D2	DOOR	0.762 x 2.13
W	WINDOW	3.5 x 1.37
W1	WINDOW	1.52 x 1.37
W2	WINDOW	1.67 x 1.37
W3	WINDOW	3.58 x 1.37
V	VENTILATOR	0.915 x 0.610

LEGEND

- PROPOSED BUILDING SHOWN
- ROAD SHOWN
- BOUNDARY SHOWN
- PROPOSED SITE SHOWN
- SEWAGE LINE SHOWN
- WATER LINE SHOWN

DRAWING TITLE

SITE CUM GROUND, BASEMENT, MEZZANINE, FIRST, SECOND & THIRD FLOOR PLAN.

JOB TITLE

PROPOSED OFFICE BUILDING AT NO: 149 GREAMS ROAD THOUSAND LIGHTS, MADRAS. R.S NO: 41/10 & 41/11, BLOCK NO: 8 NUNGAMBAKKAM DIVISION

LICENSED SURVEYOR

CHKD JOB NO: 243
DRAWN UV

SCALE: 1"=8'-0"
DATE: 12-06-95

NORTH POINT

OWNERS SIGNATURE

